

**FRONT ELEVATION**

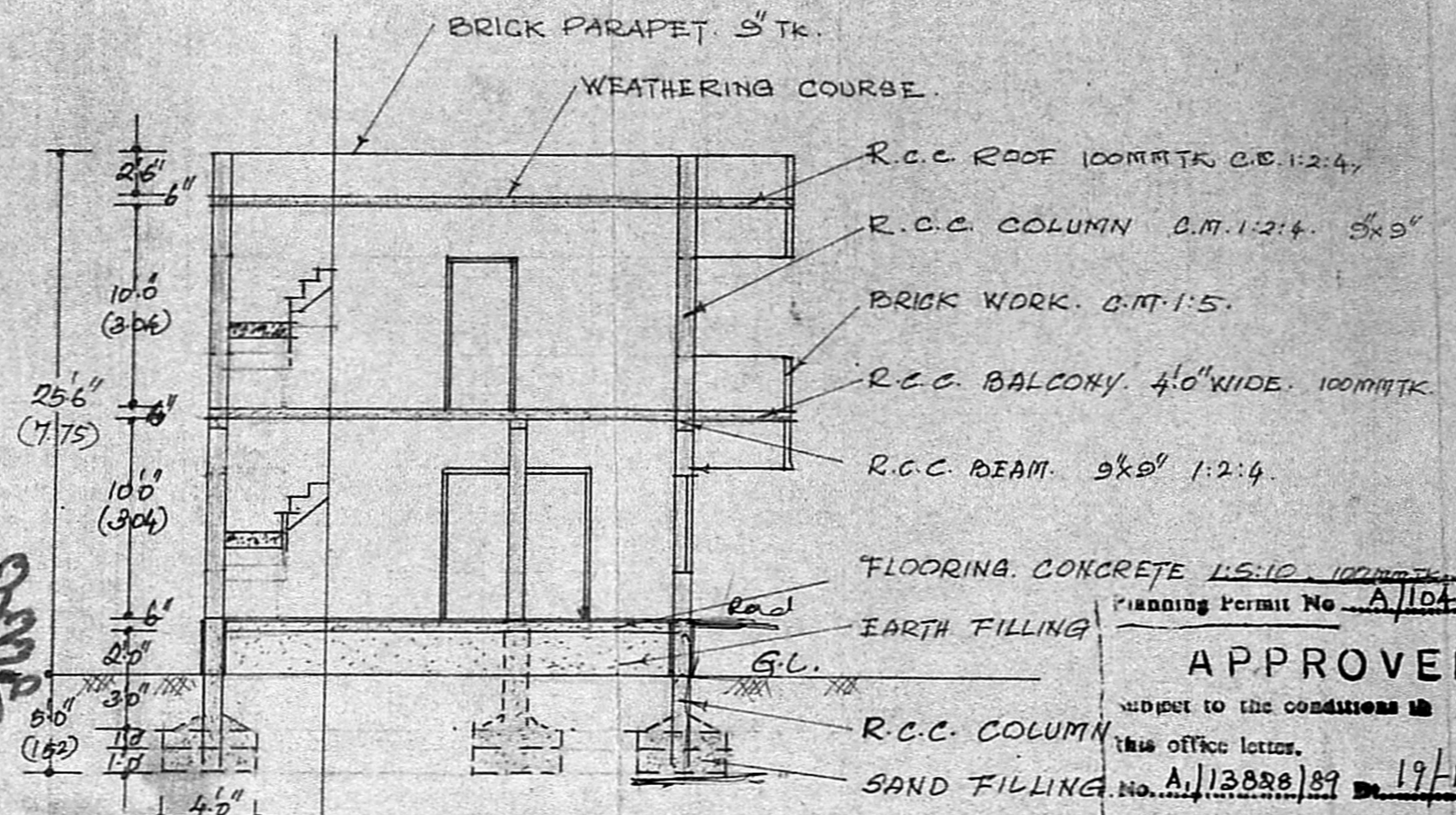

**SECTION ON AB**

**APPROVED**  
 subject to the conditions in this office letter.  
 No. A/13828/89 19/10-89  
 T. R. Srinivasan  
 19/10/89  
 FOR MEMBER SECRETARY  
 MADRAS METROPOLITAN  
 DEVELOPMENT AUTHORITY

**SITE PLAN** SCALE: 1" = 32'

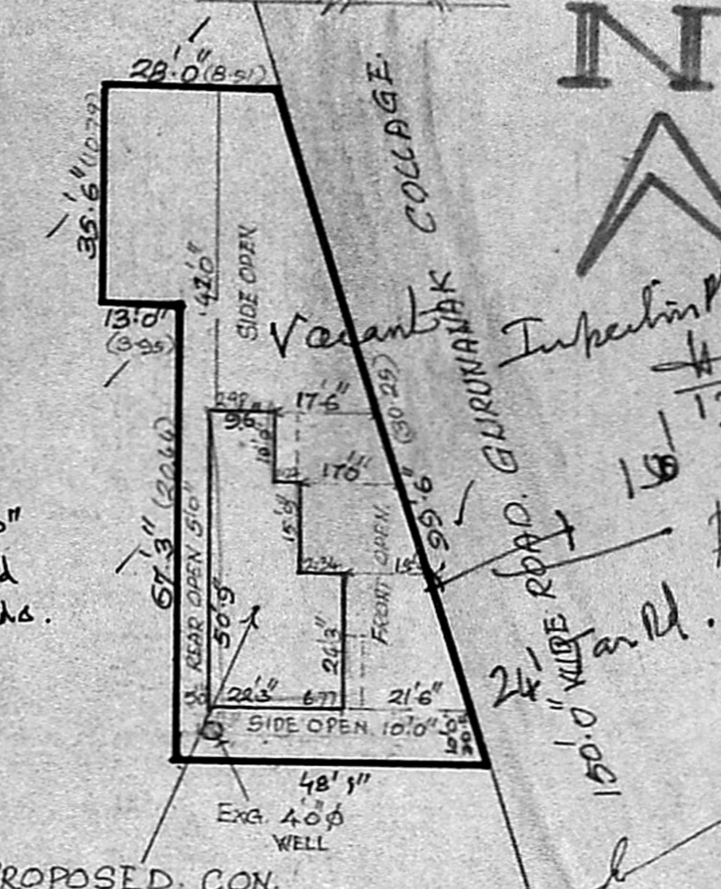

**KEY PLAN** SCALE: NOT TO SCALE

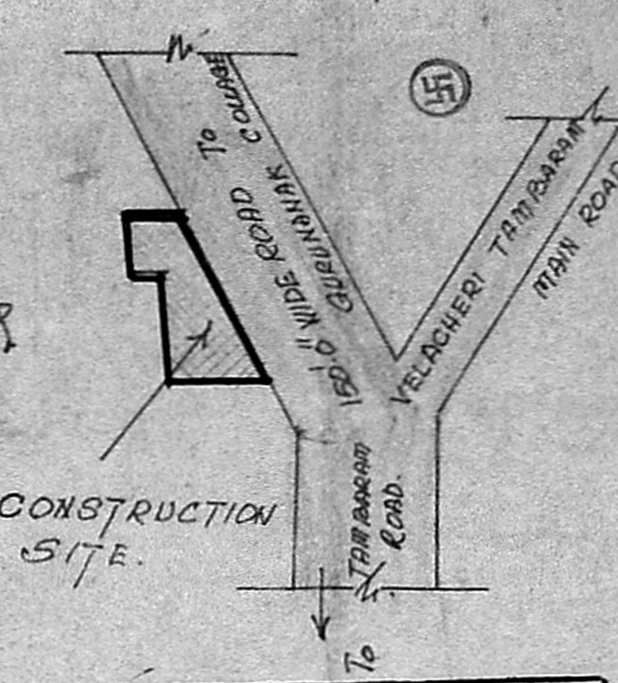

MMDA [A]/PP No. /  
 C No. A/13828/89  
 ASS: \_\_\_\_\_  
 S: \_\_\_\_\_  
 P: \_\_\_\_\_  
 PAR: \_\_\_\_\_  
 A.P. D.P.

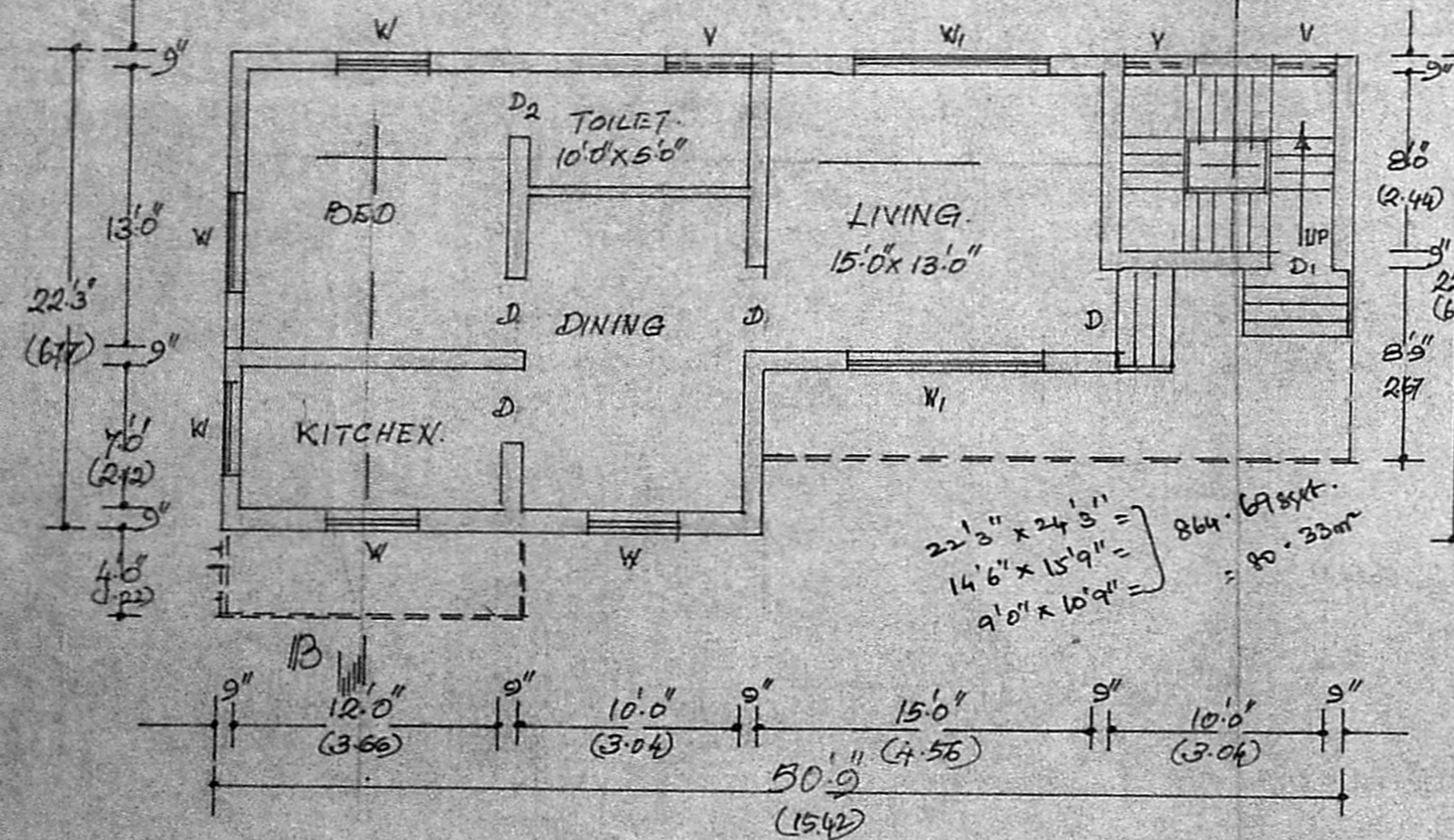

**GROUND FLOOR PLAN**

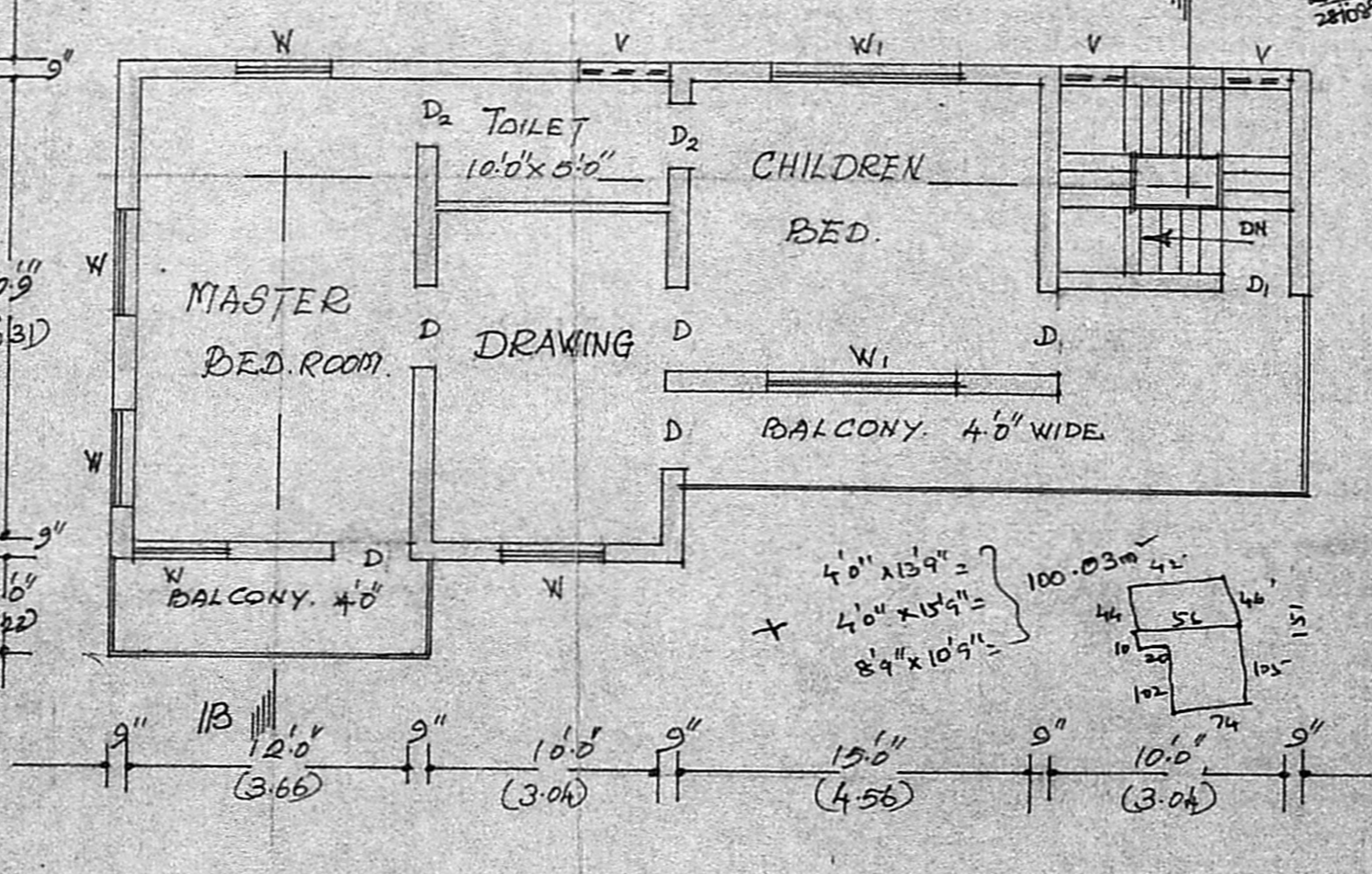

**FIRST FLOOR PLAN**

**PLAN SHOWING THE PROPOSED DWELLING AT S.NO. 361/5, 369/4. IN VELACHERI VILLAGES NAMBALAM GUINDY TALUK. DISTRICT MADRAS.**

**SCHEDULE OF JOINERY:**

D	DOOR	7'0" x 3'6"
D <sub>1</sub>	DOOR	7'0" x 3'0"
D <sub>2</sub>	DOOR	6'6" x 2'6"
W	WINDOW	4'8" x 4'6"
W <sub>1</sub>	WINDOW	8'8" x 4'0"
V	VENTILATOR	4'0" x 3'0"

**COLOUR INDEX:**  
 PROPOSED: [Color Box]  
 ROAD: [Color Box]  
 BOUNDARY: [Color Box]

T. R. Srinivasan  
 OWNER SIGNATURE.

Phone: 39209  
**S. RANGANATHAN**, D.C.E.  
 Consulting Civil Engineer,  
 Licensed Professional Engineer in  
 Civil Engineering, 1971, Class II  
 54, AVANIGADDI STREET, T. N. COLONY,  
 MADRAS - 600 112  
**LICENSED ENGINEER**